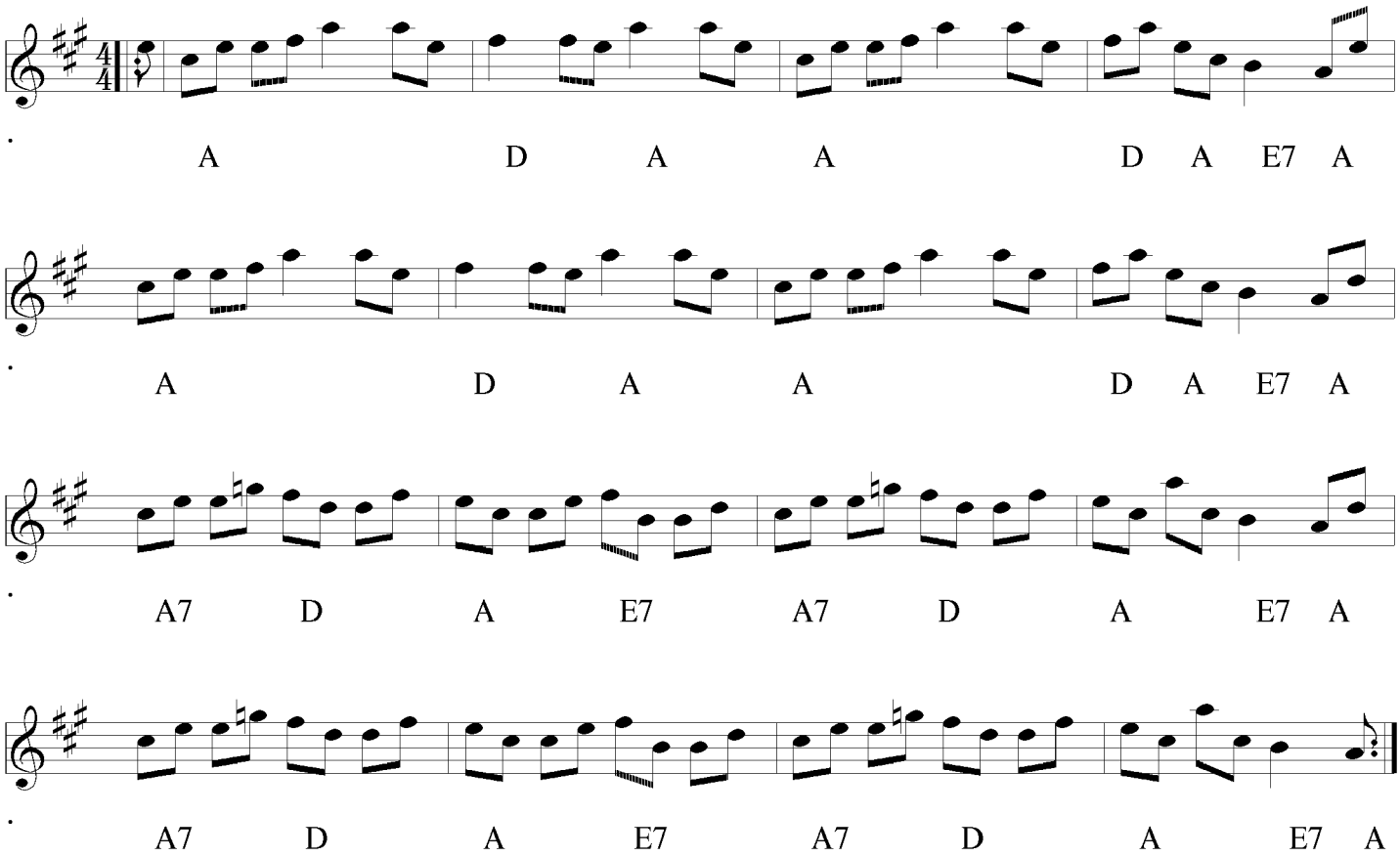The High Road to Linton